

OLD CINCINNATI POLICE BUILDINGS REV 7-26-07

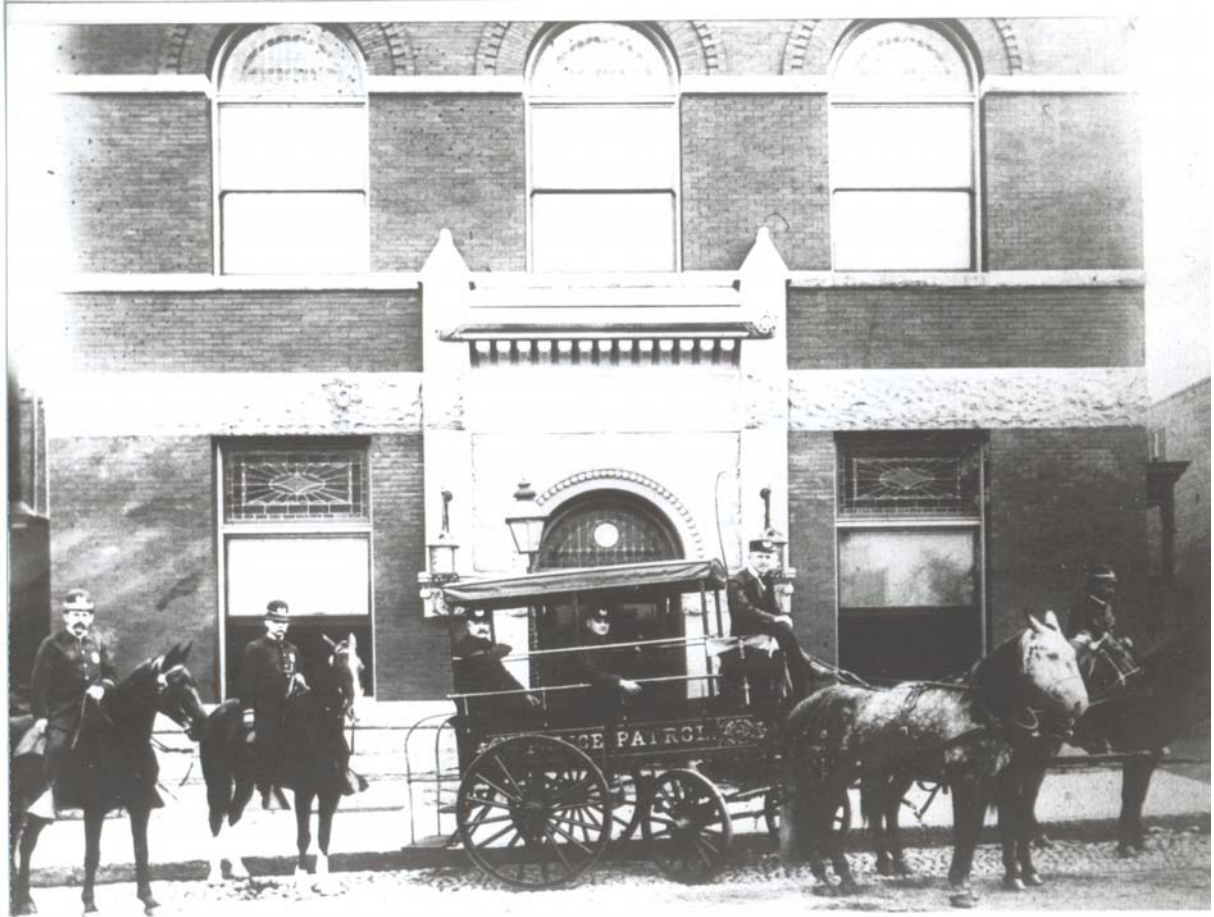

PATROL IN FRONT OF STATION (BUILT 1896) AT 1024 YORK STREET. THIS BUILDING WAS USED IN DIFFERENT YEARS AS DISTRICT 5, DISTRICT 1 (CIRCA 1937) AND LATER DISTRICT 5 AGAIN. BUILDING CLOSED IN 1957.



DISTRICT TWO, 314 BROADWAY, BUILT 1913-PHOTO CIRCA 1960, DISTRICT 2 MERGED WITH DISTRICT ONE IN 1970. SOME POLICE UNITS REMAINED IN BUILDING.



DISTRICT 3, WARSAW AVENUE, BUILT 1907, IN USE 2006.



**DISTRICT 4 (BUILT IN 1893), 754 WEST FIFTH STREET,
DISTRICT 4 MOVED TO 7017 VINE STREET IN CARTHAGE
IN 1955.**

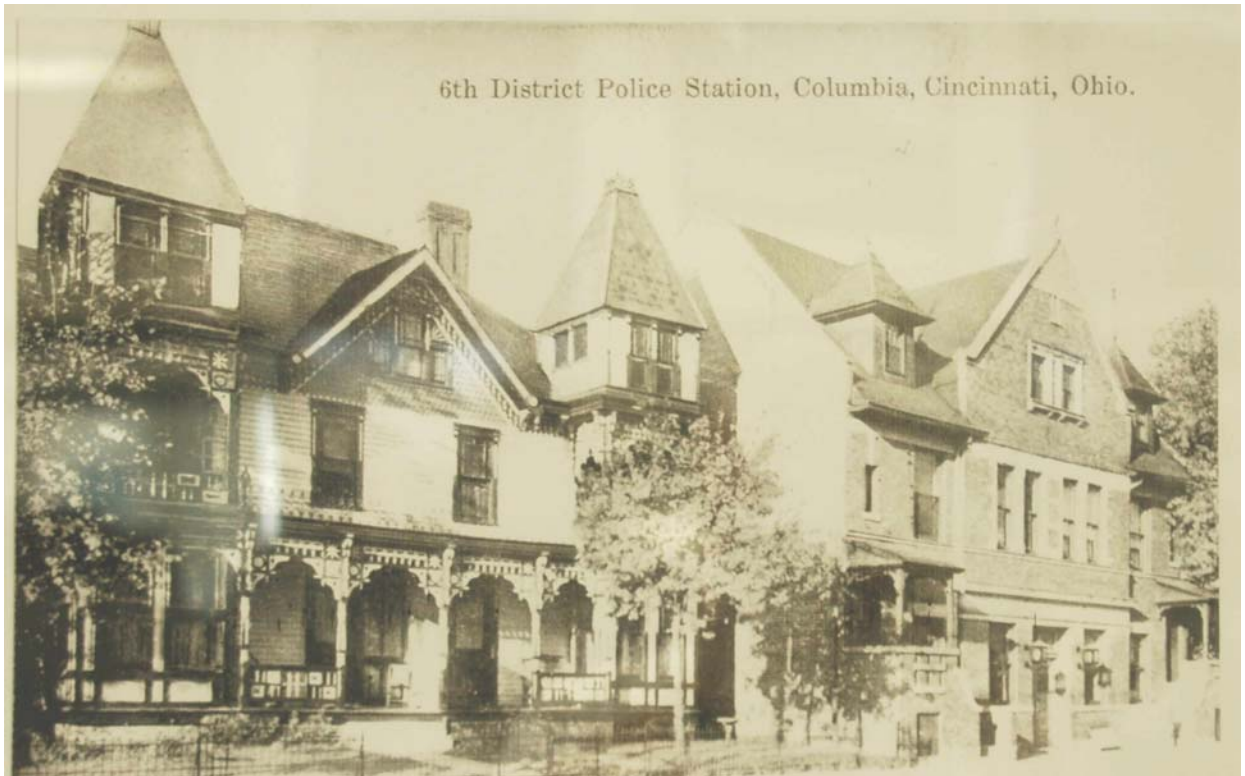

DISTRICT 6 (BUILT IN 1899), 3855 EASTERN AVENUE, USED UNTIL 1948 AND WAS RELOCATED AT THE OLD PATROL 6 HOUSE AT COLUMBIA AND DELTA AVENUES. THE NEW DISTRICT 6 OPENED IN LATE 1950 AT 3295 ERIE AVENUE AND PATROL 6 WAS CLOSED. DISTRICT 6 WAS RENAMED DISTRICT 2 IN 1975.

AS OF 1975 A NEW DISTRICT NUMBERING SYSTEM WENT INTO EFFECT. DUE TO CONSOLIDATIONS, THE DISTRICTS BECAME 1, 2, 3, 4 AND 5. DISTRICT'S 6 AND 7 DID NOT EXIST BY THEIR OLD DESIGNATIONS.

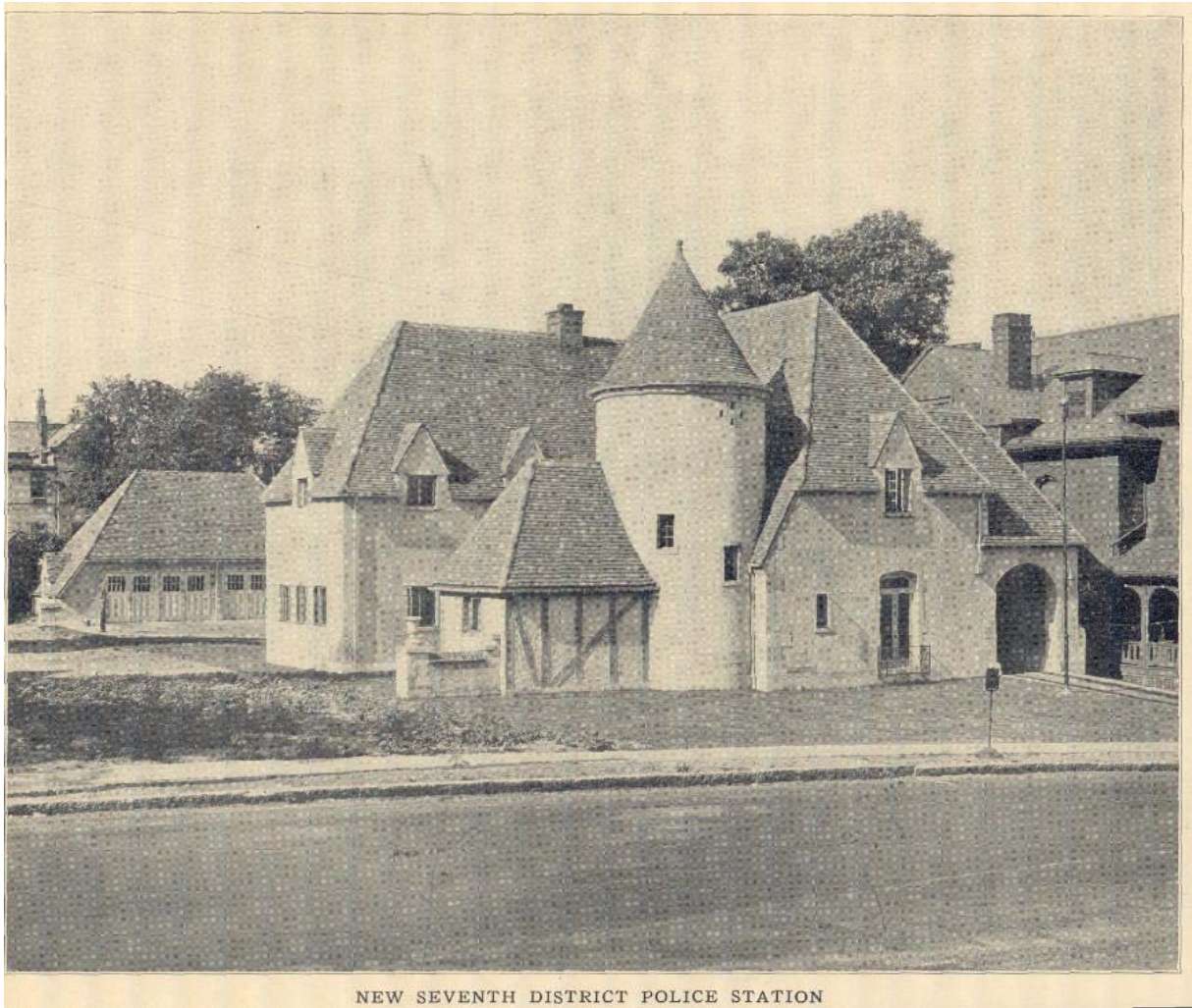

NEW SEVENTH DISTRICT POLICE STATION

DISTRICT 7, 813 BEECHER STREET, WALNUT HILLS, BUILT IN 1930. THIS BUILDING CLOSED IN 1975. DISTRICTS 4 AND 7 MERGED INTO ONE BUILDING LOCATED AT READING AND VICTORY PARKWAY. THE NEW STATION WAS KNOWN AS DISTRICT 4.



THE 1905 ANNUAL REPORT STATES THAT PATROL HOUSE 8 (BUILT 1895) WAS LOCATED AT MCMILLAN AND RAVINE STREETS.

THE PATROL HOUSE WAS DESCRIBED AS NEW BUILDING CONTAINING THE MODERN IMPROVEMENTS, BUT ON ACCOUNT OF ITS LOCATION IS POORLY ADAPTED TO OUR SERVICE AND SHOULD BE ABANDONED. A NEW HOUSE ERECTED IN A MORE SUITABLE LOCATION AS NEAR TO THE STATION HOUSE AS POSSIBLE. (THE 8TH DISTRICT STATION WAS AT 2616 VINE STREET.



DISTRICT 10 STATION.



INSIDE OF AN OLD CINCINNATI HORSE PATROL BUILDING, LOCATION UNKNOWN.



PATROL 1 FIRE AND POLICE, 8TH STREET NEAR PLUM. 1880.

'OOTING' IS THE ISS

REMEMBER WHEN—?



THE first police patrol, introduced in Cincinnati in 1880, was very crude when compared with the covered vehicles which followed and the present police auto. It was driven by a single horse. The first patrol house was established in a two-story building on Eighth-st. near Plum, on the present site of the Union Gas and Electric Co. station. Some officials of older Cincinnati are shown in the above picture of the first patrol and first patrol house. Seated in the

wagon, left to right, are: Police Telephone Operator Devine, Anthony Corry, Charles Hudson and Joseph Wuest. On the driver's seat are: John Ambrose and James Dunn. Standing in front of the wagon are, left to right: Dr. Armstrong, police surgeon; William Devine, inspector of police; Colonel Riley, police chief; Mayor William Means and Mr. Armstrong. The latter was the originator of the police patrol in Cincinnati. J. J. Corry of the Cal Crim Detective Bureau loaned the picture for reproduction in The Post's series of old Cincinnati scenes.



CINCINNATI POLICE PATROL HOUSE No. 1, 316 GEORGE STREET, CORNER OF GEORGE AND PLUM STS.



PATROL 2, 408 McAllister Street



PATROL HOUSE 4 (BUILT 1889), 748 WEST 4TH.

THE ANNUAL REPORT OF 1889 STATES THAT THE BUILDING ON WEST 4TH STREET IS A HANDSOME AND SUBSTANTIAL BUILDING FOR PATROL COMPANY 4, DETENTION BUS AND PRISON VAN. ALSO IN THE REPORT IT STATES THAT PATROL 4 IS LOCATED ON 4TH STREET NEAR STONE.



PATROL 5, 1026 YORK ALLEY

**Information from the 1862 Annual Report
Police Stations- No number assigned to station**

Ninth Street

Hammond Street

Bremen Street

Pearl Street

Seventeenth Ward

City Prisions-9th Street, Males in one room, females in another.

Female Prison on 4th Street

1873 Annual Report

1st District	City Building 9th St
2nd	Hammond St
3rd	Bremen St
4th	Third St
5th	Oliver
6th	Fulton- 17th Ward Sta
7th	Walnut Hills- 20th Ward
8th	Mt Aburn- 23rd Ward
9th	21st Ward-Sedamsville
10th	Chief's Office
11th	Work House
12th	Fertlizing Co Office
13th	6 and Vine

In the 1888 annual report the following is listed:

First District	4th and Central
Second District	Hammond Street
Third District	Bremem Street
Fourth District	Third Street
Fifth District	Oliver Street
Sixth District	Fulton
Seventh District	Walnut Hills
Eight District	Corryville
Ninth District	Eight and State
Tenth Street	Cummingsville, Hopple and Bates

Patrol 1	66 George St
Patrol 2	8 McAllister St
Patrol 3	648 Race St
Patrol 4	545 West 6th St
Patrol 7	Price Hill
Patrol 8	Oliver St.
Patrol 9	Columbia
Detention bus	George St.
Gymnasium	Hammond St
Place of Detention	Bremem St

1889

The present force assigned to District No. 6 (Fulton), District No. 7 (Walnut Hills), District No. 8 (Mt. Auburn), District No. 9 (Sedamsville, Price Hill, and territory west of the Mill Creek), and District No. 10 (Cumminsville), is not sufficient, and should be increased by assigning at least six additional patrolmen to each of the mentioned districts.

POLICE STATIONS.

- First District, (Central) Derby Building, 124 Central Avenue.
- Second District, west side Hammond bet. 3d and 4th.
- Third District, west side Bremen bet. 15th and Liberty.
- Fourth District, north side 3d bet. Mill and Stone.
- Fifth District, south-east cor. Oliver and Linn.
House of Detention, west side Bremen bet. 15th and Liberty.
- Sixth District, 533 Eastern Avenue, Fulton.
- Seventh District, north-west cor. Concord and Morgan, Walnut Hills.
- Eighth District, east side Vine bet. Charlton and Corry, Corryville
- Ninth District, State Av. near 8th, 21st Ward.
- Tenth District, east side Spring Grove Avenue south of Dodsworth Avenue, 25th Ward.

PATROL HOUSES.

- No. 1. North side George bet. Central Avenue and Plum.
- No. 2. McAllister bet. 4th and 5th.
- No. 3. East side Race bet. Green and Elder.
- No. 4. North side 4th bet. Mill and Stone.
- No. 5. South side Oliver east of Linn.
- No. 6. South-west cor. Columbia Avenue and Delta Avenue, Pendleton.
- No. 7. South-east cor. Monfort and Westminster, Walnut Hills.
- No. 9. Chateau Avenue south of Price Avenue, Price Hill.
- No. 10. Colerain Avenue near Center.
Detention Bus and Prison Van Stables, rear No. 4 Patrol House.

NOTES FROM RESEARCH MATERIAL

In 1902 the numerical strength had grown to 536 to serve a population of approximately 330,000. In the annual report were the ten police and ten patrol houses as follows:

POLICE STATION	LOCATION
First District	City Hall
Second District	Hammond Street
Third District	73 East McMicken Avenue
Fourth District	754 West Fifth Street
Fifth District	1024 York Street
Sixth District	3855 Eastern Avenue
Seventh District	Concord & Morgan Streets
Eighth District	2616 Vine Street
Ninth District	State Avenue, near Eighth Street

Tenth District	City Workhouse
Patrol house No.1	316 George Street
" No.2	408 McAllister Street
" No.3	32 Back Street
" No.4	748 West Fourth Street
" No.5	1026 York Alley
" No.6	Columbia & Delta Avenues
" No.7	Monfort & Westminster Streets
" No.8	McMillan & Ravine Streets
" No.9	820 Chateau Avenue
" No.10	3020 Colerain Avenue

POLICE STATIONS.

- First District, (Central) City Hall.
Second District, 321 Hammond.
Third District, 73 and 75 E. McMicken Av.
Fourth District, 754 W. 5th.
Fifth District, n. s. York east of Colerain Av.
Sixth District, 3855 Eastern Av.
Seventh District, north-west corner Concord and Morgan.
Sub-Station No. 7, Reading Road and Pad-dack Road.
Sub-Station No. 9, at Westwood Town Hall.
Sub-Station No. 10, at Winton Place Town Hall.
Eighth District, 2616 Vine.
Ninth District, south side Warsaw Av. opposite Considine Av.
Tenth District, 3020 Colerain Av.
Place of Detention, City Hall.

PATROL HOUSES.

- No. 1. 316 George.
No. 2. McAllister b. 4th and 5th.
No. 3. 32 Back.
No. 4. 748 W. 4th.
No. 5. North side York east of Colerain Av.
No. 6. South-west corner Columbia Av. and Delta Av.
No. 7. South-east corner Monfort and Lincoln Av.
No. 8. South-east corner McMillan and Ravine.
No. 9. South side Warsaw Av. opposite Considine Av.
No. 10. 3020 Colerain Av.
Detention Bus and Prison Van Stables, rear No. 4 Patrol House.

LOCATION OF POLICE STATIONS AND OTHER INFORMATION

- District No. 1—Southeast cor. Ninth and Central avenue (City Hall).
- District No. 2—Northeast cor. Broadway and Arch street.
- District No. 3—Nos. 73 and 75 East McMicken avenue.
- District No. 4—No. 754 West Fifth street.
- District No. 5—Nos. 1024 and 1026 York street.
- District No. 6—No. 3855 Eastern avenue.
- District No. 7—Northwest cor. Concord and Morgan streets.
- District No. 8—No. 2616 Vine street.
- District No. 9—Warsaw avenue, opposite Considine avenue.
- District No. 10—No. 3478 Colerain avenue.

When police assistance is required and no policeman is at hand, call "Police Exchange," giving your residence number.

SUB-STATIONS

		Telephone
Dist. No. 6 has 5 sub-stations,	California,	"Police" 15
	Mt. Washington	" 16
	Madisonville,	" 17
	Oakley,	" 20
	Pleasant Ridge,	"Ridge" 424
Dist. No. 7 has 1 sub-station,	Avondale,	"Police" 13
Dist. No. 8 has 2 sub-stations,	Carthage,	" 18
	Fairview, 8
Dist. No. 9 has 2 sub-stations,	Sayler Park,	"Police" 14
	Westwood,	" 12
Dist. No. 10 has 2 sub-stations,	College Hill,	" 19
	Winton Place,	" 11

When a policeman is wanted in the suburban territory, call "Police," giving the number of the sub-station of your district, and a patrolman on motorcycle will respond. Be sure your call is understood before hanging up the 'phone.

Failure on part of the police to promptly answer all calls should be reported to Police Headquarters.

Do not hesitate to call a policeman when you think it is necessary. A man acting suspiciously in your locality might prove to be a thief or a burglar. If you think so, call "Police." Should it prove to be a false alarm and the policeman is not needed, there is no harm done. Call again under similar circumstances.

FROM 1916 ANNUAL INSPECTION

TABLE XI

LOCATION OF PLANT AND EQUIPMENT

1929

DISTRICT OR BUREAU	LOCATION	YEAR BUILT	COST OF BLD'G. (OLD VAL.)	COST OF BLD'G. (NEW VAL.)	COST OF LAND (OLD VAL.)	COST OF LAND (NEW VAL.)	APPROX. POP. OF DIST.	AREA SQ. MI.	LINEAL MILES	CALL BOXES
HEADQUARTERS	CITY HALL S. E. COR. 9th & CENTRAL	1888	\$802,270	\$850,380	\$350,000	\$380,720				
*DISTRICT #1	CITY HALL S. E. COR. 9th & CENTRAL	1888	\$802,270	\$850,380	\$350,000	\$380,720	65,000	2.5	65	36
*DISTRICT #2	N. E. COR. ARCH & BROADWAY	1913	\$60,000	\$91,000	\$27,000	\$37,450	48,000	3.0	95	42
	Old Station 73-75 MC MICKEN AVE.	1900	\$15,000	\$13,800	\$4,830	\$4,960	(This building rented to City Employment Bureau)			
*DISTRICT #3	WARSAW OPP. CONSIDINE	1907	\$20,000	\$13,800	\$2,500	\$4,380	58,116	16.5	195	36
SUB. STA.	TWAIN & PARKLAND, N.W. COR.	1913	\$10,000	\$13,000	\$2,500	\$2,500				
DISTRICT #4	755 WEST FIFTH STREET	1892	\$15,000	\$12,420	\$4,030	\$3,080	30,534	1.5	35	23
*DISTRICT #5	3478 COLERIAN AVE.	1896	\$20,700	\$20,700	\$3,230	\$3,230	42,159	13.5	170	22
SUB. STA.	1656 MARLOWE AVE. COLL. HILL	1913	\$10,000	\$13,000	\$1,500	\$2,500				
DISTRICT #6	3855 EASTERN AVE.	1899	\$10,000	\$10,000	\$1,000	\$1,000	64,215	18.5	215	27
SUB. STA.	5110 WHETSEL AVE.	1910	\$10,000	\$13,000	\$1,500	\$2,500				
SUB. STA.	S. E. COR. KELLOGG & ELDORADO	1913	\$8,000	\$8,000	\$1,750	\$1,750				
DISTRICT #7	N. W. COR. CONCORD & MORGAN	1874	\$4,030	\$5,200	\$1,000	\$1,090	141,976	17.5	225	54
SUB. STA.	RAVINE & FAIRVIEW	1895	\$2,990	\$4,000	\$1,040	\$1,500				
SUB. STA.	71st & POPIAR ALLEY	1877	\$5,000	\$7,500	\$1,600	\$2,500				

* Combination District and Patrol House.

TABLE XI-A
LOCATION OF PLANT AND EQUIPMENT
1929

PATROLS	LOCATION	YEAR BUILT	COST OF BID'G. (OLD VAL.)	COST OF BID'G. (NEW VAL.)	COST OF LAND (OLD VAL.)	COST OF LAND (NEW VAL.)	MAKE OF PATROL	YEAR MODEL
PATROL #1	CITY HALL S. E. COR. 9th & BENTRAL	1888	\$ 802,270	\$ 850,380	\$ 350,000	\$ 380,720	STUTZ	1925
*PATROL #2	N. E. COR. ARCH & BROADWAY	1913	\$ 60,000	\$ 91,000	\$ 27,000	\$ 37,450	DODGE GRAHAM	1926
PATROL #3	316 GEORGE ST.	1910	\$ 7,000	\$ 7,860	\$ 5,380	\$ 6,000	DODGE GRAHAM	1926
PATROL #4	748 WEST FOURTH ST.	1889	\$ 13,800	\$ 15,180	\$ 3,210	\$ 2,950	DODGE GRAHAM G. M. C. (extra)	1926 1929
*PATROL #5	WARSAW OPP. CONSIDINE	1907	\$ 20,000	\$ 13,800	\$ 2,500	\$ 4,380	REO	1926
PATROL #6	S. W. COR. COLUMBIA & DELTA	1887	\$ 4,500	\$ 5,980	\$ 1,000	\$ 2,720	PACKARD	1925
**PATROL #7	4013 PADDOCK ROAD	1914	\$ 7,500	\$ 9,100	\$ 3,000	\$ 5,840	PACKARD	1925
*PATROL #9	3476 COLERAIN AVE.	1890	\$ 20,700	\$ 20,700	\$ 3,230	\$ 3,230	REO	1926

* Combination District and Patrol House
**Combination Patrol and Sub-station

POLICE STATIONS.

- First District, (Central) City Hall.
Second District, n.e.c. Broadway and Arch.
Third District, 73 and 75 E. McMicken Av.
Fourth District, 754 W. 5th
Fifth District, 1024 and 1026 York.
Sixth District, 3855 Eastern Av.
Sub-Stations No. 6, California, Mt. Washington, Pleasant Ridge, Madisonville and Oakley.
Seventh District, north-west corner Concord and Morgan.
Sub-Station No. 7, 4013 Reading Road.
Eighth District, 2616 Vine.
Sub-Stations No. 8, s.e.c. Ravine and McMillan and n.w.c. 71st and Lebanon, C.
Ninth District, south side Warsaw Av. opposite Considine Av.
Sub-Stations, No. 9, n.w.c. Montana Av. and Harrison Av. and Twain Av. and Parkland Av., S. P.
Tenth District, 3478 Colerain Av.
Sub-Stations No. 10, 1656 Marlowe Av., C. H., and n.e.c. North Edgewood Av. and East Epworth Av., W. P.
Place of Detention, City Hall.

PATROL HOUSES.

- No. 1. City Hall, s. s. 9th east of Central Av
No. 2. North-east corner Broadway and Arch.
No. 3. 316 George.
No. 4. 748 W. 4th.
No. 5. South side Warsaw Av. opp. Considine Av.
No. 6. South-west corner Columbia Av. and Delta Av.
No. 7. South-east corner Monfort and Lincoln Av.
No. 8. North-west corner 71st and Lebanon, C.
No. 9. 3476 Colerain Av.

POLICE STATIONS.

First District, (Central) City Hall.
Second District, n.e.c. Broadway and Ar
Third District, south side Warsaw Av.
site Considine Av.
Fourth District, 754 W. 5th.
Fifth District, 3478 Colerain Av.
Sixth District, 3855 Eastern Av.
Sub-Stations No. 6, 5901 Kellogg Av.,
Whetsel Av. and s.w.c. Delta Av. and
lumbia Av.
Seventh District, north-west corner Co
and Morgan.
Sub-Station No. 7, 4013 Reading Road.
Station No. 9, Twain Av. and Parkland Av.
Place of Detention, City Hall

PATROL HOUSES.

No. 1. City Hall, s. s. 9th east of Centra
No. 2. North-east corner Broadway and
No. 3. 316 George.
No. 4. 748 W. 4th.
No. 5. South side Warsaw Av. opp. Con
Av.
No. 7. 4013 Reading Rd.
No. 9. 3476 Colerain Av.
Traffic Bureau, Room 129, City Hall.

1928 ANNUAL REPORT

DISTRIBUTION OF PLANT AND EQUIPMENT: DECEMBER 31, 1937

Branch of Service	Address	Year Built	Tax Value, Land	Tax Value, Bldg.
Dist. 1 Stationhouse	1024 York St.	1896	\$ 3,150.00	\$ 24,840.00
Dist. 2 "	Arch and Broadway	1913	37,450.00	91,000.00
Dist. 3 "	3201 Warsaw Ave.	1907	4,830.00	13,800.00
Dist. 4 "	754 W. Fifth St.	1893	3,080.00	12,420.00
Dist. 5 "	3478 Colerain Ave.	1896	3,230.00	20,700.00
Dist. 6 "	3855 Eastern Ave.	1899	940.00	4,390.00
Dist. 7 "	813 Beecher St.	1930	9,500.00	50,500.00
Safety Patrol	City Hall, Basement	Reloc. 1937		
Patrol 1	Combined with Dist. 2	Reloc. 1937		
Patrol 2	23 W. Second St.	Reloc. 1935		
Patrol 3	316 George St.	Acq. 1910	5,580.00	10,000.00
Patrol 4	748 W. Fourth St.	1889	2,950.00	15,180.00
Patrol 5	Combined with Dist. 3			
Patrol 6	Delta & Columbia Aves.	1888	720.00	5,980.00
Patrol 7	McMillan and Ravine Sts.	1895	1,820.00	3,900.00
Patrol 9	Combined with Dist. 5			
Station X	City Hall, 3rd floor	Est. 1931		
Central Station	City Hall, Basement	Est. 1935		
Crime Laboratory	Pathol. Bld., Gen. Hosp.	Est. 1934		
Detective Bureau	City Hall, Basement			
Headquarters	City Hall, Basement			
California Sub-Sta.	Eldorado & Kellogg Aves.	1913	950.00	2,600.00
Mad'n'lle. Sub-Sta.	5110 Whetsel Ave.	1910	1,540.00	7,500.00
Motor Equipment	(See Page 11)	Begun 1913		
Radio System	(See Page 11)	Est. 1931		
Call Box System	(See Page 11)			
Teletype System	(See Page 11)	Instld. 1927		
TOTAL VALUE			\$ 75,740.00	\$ 262,810.00

1937 ANNUAL REPORT SHOWING LOCATIONS OF POLICE BUILDINGS.

Table 95.—DISTRIBUTION AND VALUE OF PLANT AND EQUIPMENT: DECEMBER 31, 1934

Branch of Service	Address	Year Built	Appraised Value,* Land	Appraised Value,* Building
District 1 Stationhouse	1024 York St.	1896	\$ 3,150.00	\$ 24,840.00
District 2 "	Arch and Broadway	1913	37,450.00	91,000.00
District 3 "	3201 Warsaw Ave.	1907	4,830.00	13,800.00
District 4 "	754 W. Fifth St.	1893	3,080.00	12,420.00
District 5 "	3478 Colerain Ave.	1896	3,230.00	20,700.00
District 6 "	3855 Eastern Ave.	1899	940.00	4,390.00
District 7 "	813 Beecher St.	1930	9,500.00	50,500.00
Highway Safety Bureau #	City Hall, Basement	Reloc. 1937		
Patrol 1	Combined with District 2	Reloc. 1937		
Patrol 2	23 W. Second St.	Reloc. 1935		
Patrol 3	316 George St.	Acq. 1910	5,580.00	10,000.00
Patrol 4	748 W. Fourth St.	1889	2,950.00	15,180.00
Patrol 5	Combined with District 5	1896		
Patrol 6	Delta & Columbia Aves.	1888	720.00	5,980.00
Patrol 7	McMillan and Ravine Sts.	1895	1,820.00	3,900.00
Patrol	Combined with District 3	1907		
Station X	City Hall, 3rd floor	Est. 1931		
Central Station	City Hall, Basement	Est. 1935		
Crime Laboratory	3201 Warsaw Ave.	Rel. 1938		
Crime Bureau ##	City Hall, Basement	Rel. 1928		
Headquarters	City Hall, Basement	Rel. 1928		
California Sub-Station	Eldorado & Kellogg Aves.	1913	950.00	2,600.00
Madisonville Sub-Sta.	5110 Whetsel Ave.	1910	1,540.00	7,500.00
Motor Equipment	(See Table 96)	Begun 1913		
Radio System	Station WKDU	Est. 1931		
Call Box System	(240 boxes—See Table 98)			
Telephone & Teletype	See note below	1879 & 1927		
TOTAL VALUE			\$ 75,740.00	\$ 262,810.00

Note: Telephone and Teletype services are furnished by the Cincinnati and Suburban Bell Telephone Company on contract.

* Appraisal by County AUDITOR, same as for tax purposes.

** Cost or market value, whichever is lower, depreciated by using commercial rates. Minimum depreciated value 30%.

Formerly known as Safety Patrol.

Formerly known as Detective Headquarters.

1940 ANNUAL REPORT SHOWING LOCATION OF POLICE BUILDINGS.

THE 1955 ANNUAL REPORT STATES THAT IN 1951 THE MOTOR PATROL BUREAU HAD BEEN DISBANDED IN 1951. ALL PERSONNEL WERE REASSIGNED.

NOTE IN 1955 DISTRICT 1 MOVED TO A NEW BUILDING LOCATED AT 310 LINCOLN PARK DRIVE (THE STREET HAS BEEN RENAMED EZZARD CHARLES DRIVE).

DISTRICT 5 MOVED FROM 3478 COLERAIN AVENUE TO 1024 YORK STREET IN 1955. IN DECEMBER OF 1957 THE YORK STEET STATION WAS CLOSED AND DISTRICT 5 MOVED TO A NEW BUILDING LOCATED AT 1012 LUDLOW AVE.

PHIL LIND & PATRICK OLVEY, 7-31-2006 REV 6-24-07,7-26-07